

# We'll be starting soon

Development Management  
Committee

27<sup>th</sup> May 2020



# **Development Management Committee**

**27<sup>th</sup> May 2020**

# **Development Management Committee**

## **Declarations of interest**

# **Development Management Committee**

## **Minutes**

# **Development Management Committee**

## **Planning Applications**

# **Development Management Committee**

## **Item 6 :19/00873/FULPP**

**2 – 4 Mount Pleasant Road, Aldershot**



































Plots 6 – 11 Facing Mount pleasant Road

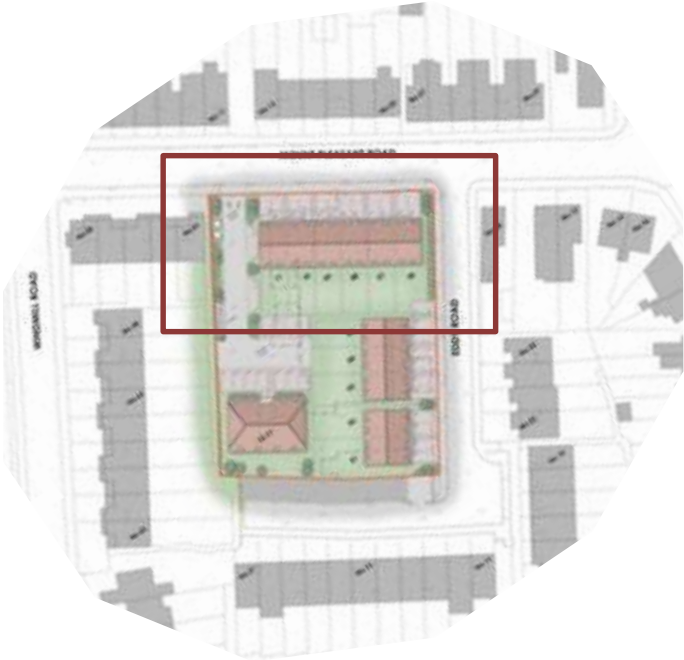



### STREET SCENE ELEVATION B-B (south-east facing)

Scale 1:200 @ A1

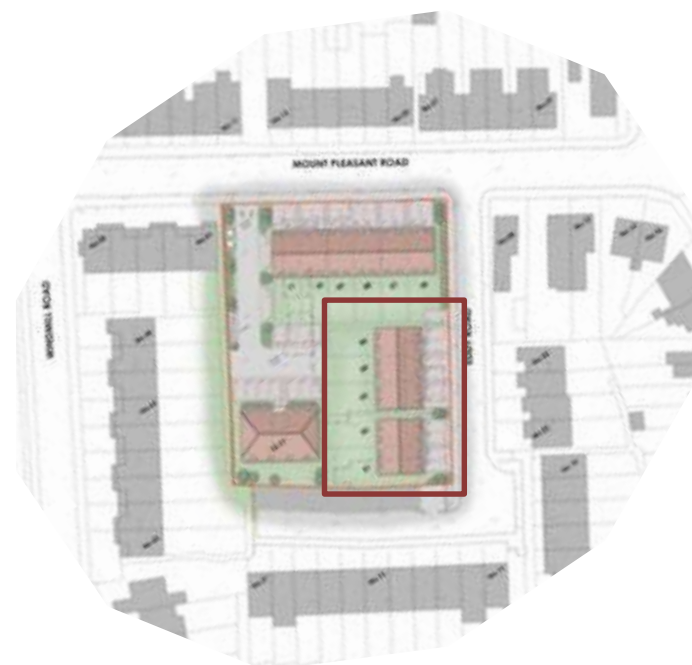

Plots 1 – 6 Facing Eddy Road





**FRONT ELEVATION** (plots 12-17)  
Scale 1:100 @ A1



**REAR ELEVATION** (plots 12-17)  
Scale 1:100 @ A1

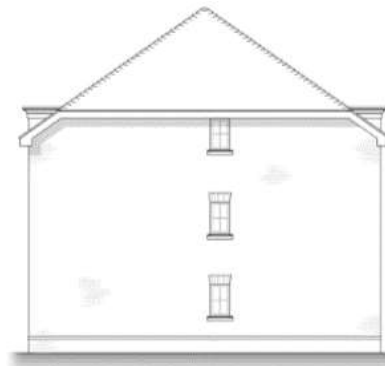

**SIDE ELEVATION** (plots 12-17)  
Scale 1:100 @ A1

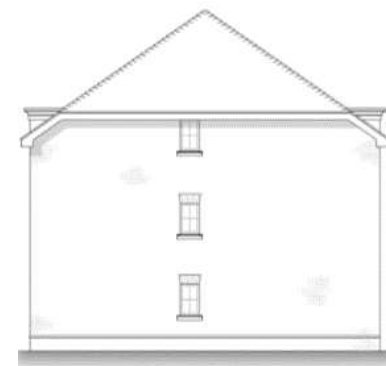

**SIDE ELEVATION** (plots 12-17)  
Scale 1:100 @ A1



**GROUND FLOOR PLAN** (plots 12-17)  
Scale 1:100 @ A1



**FIRST FLOOR PLAN** (plots 12-17)  
Scale 1:100 @ A1



**SECOND FLOOR PLAN** (plots 12-17)  
Scale 1:100 @ A1



Plots 12 - 17 Facing Mount pleasant Road



# **Development Management Committee**

## **Item 6 :19/00873/FULPP**

**2 – 4 Mount Pleasant Road, Aldershot**



# **Development Management Committee**

**Item 7 : 20/00213/FULPP**

**Kings Moat Car Park**





© Crown Copyright. All Rights Reserved. Rushmoor Borough Council 100024264 2020















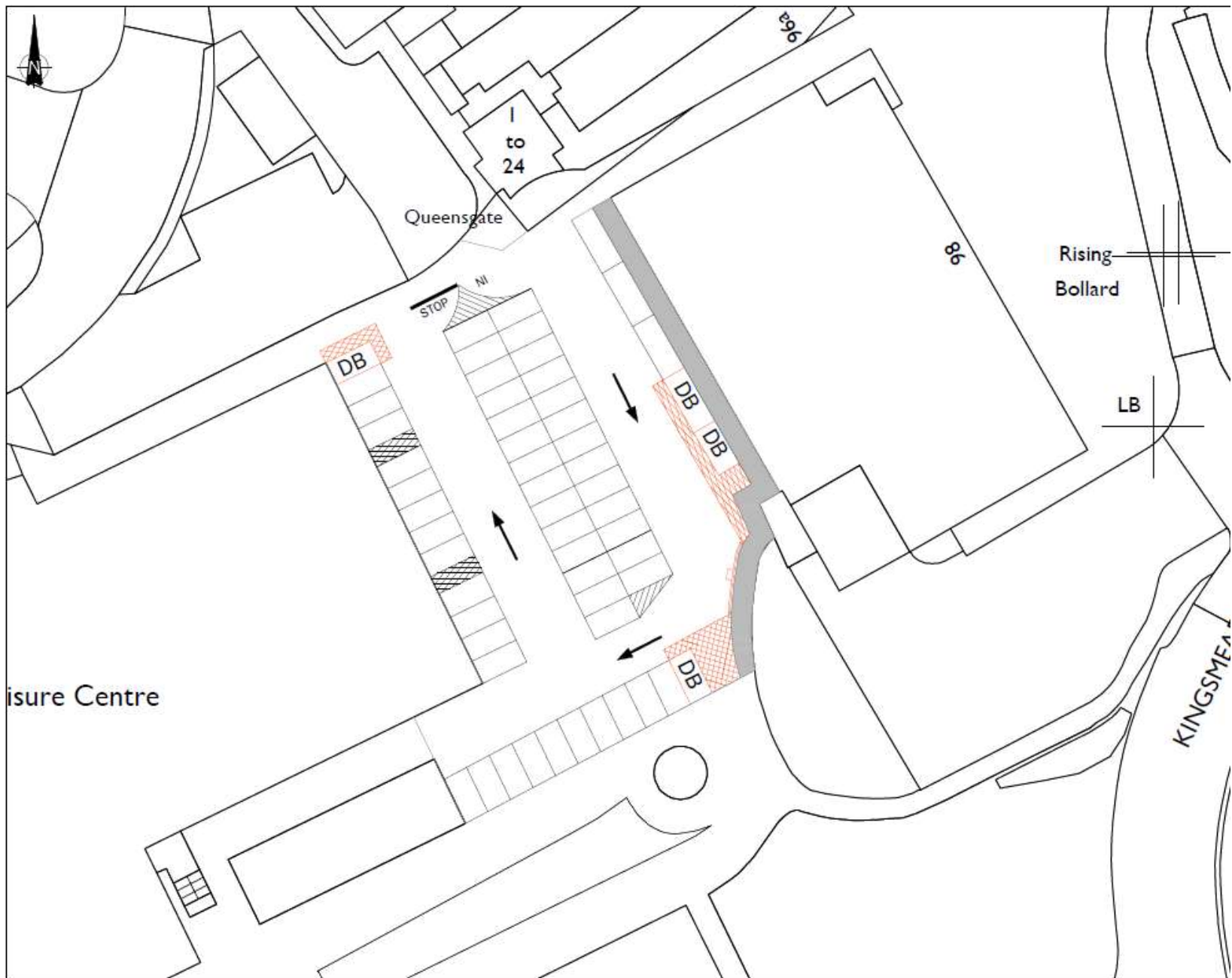

# **Development Management Committee**

**Item 7 : 20/00213/FULPP**

**Kings Moat Car Park**

# **Development Management Committee**

## **Item 8 : 20/00229/FULPP**

Woodcot Ct, 2A Woodcot Gardens,  
Farnborough

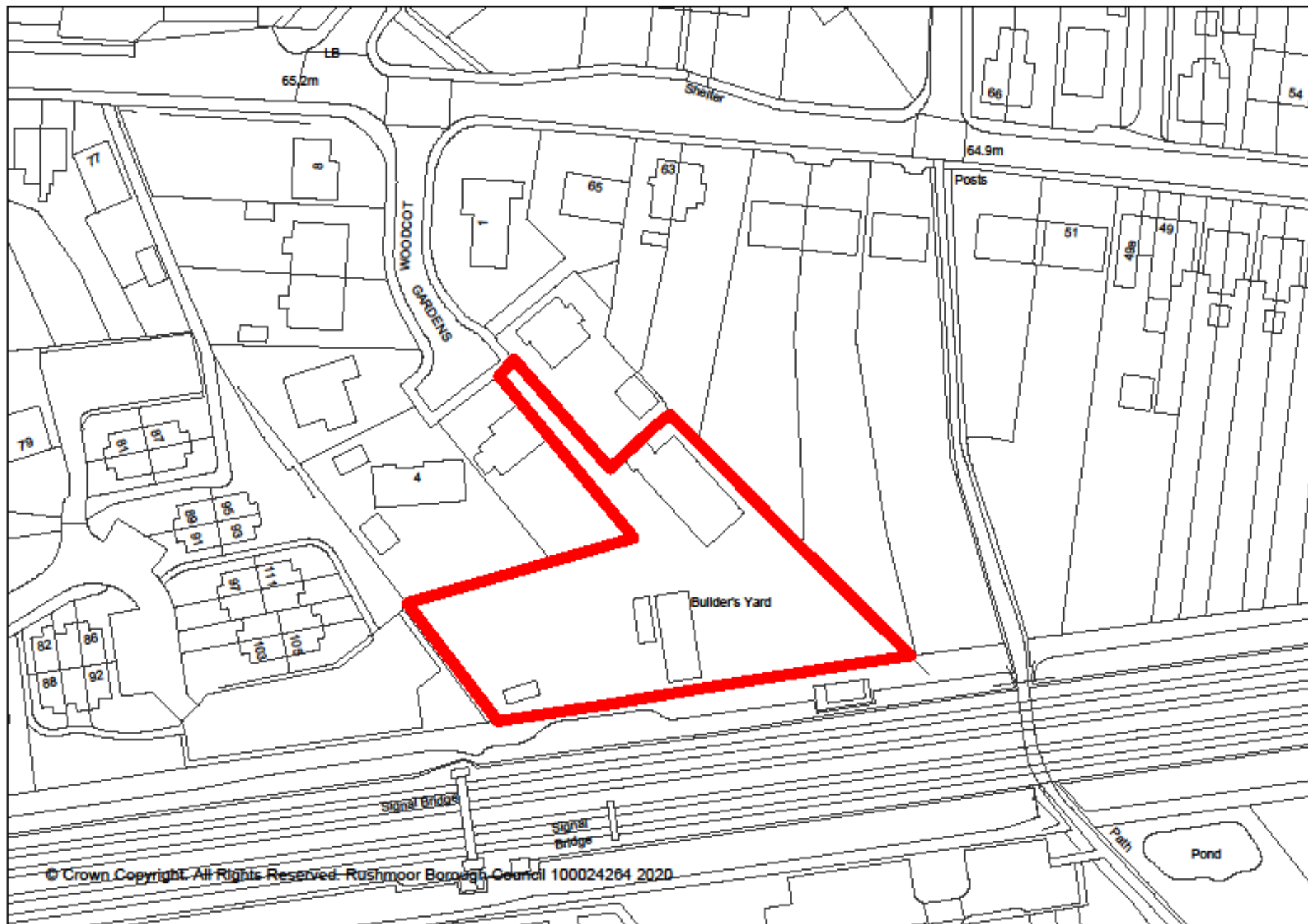





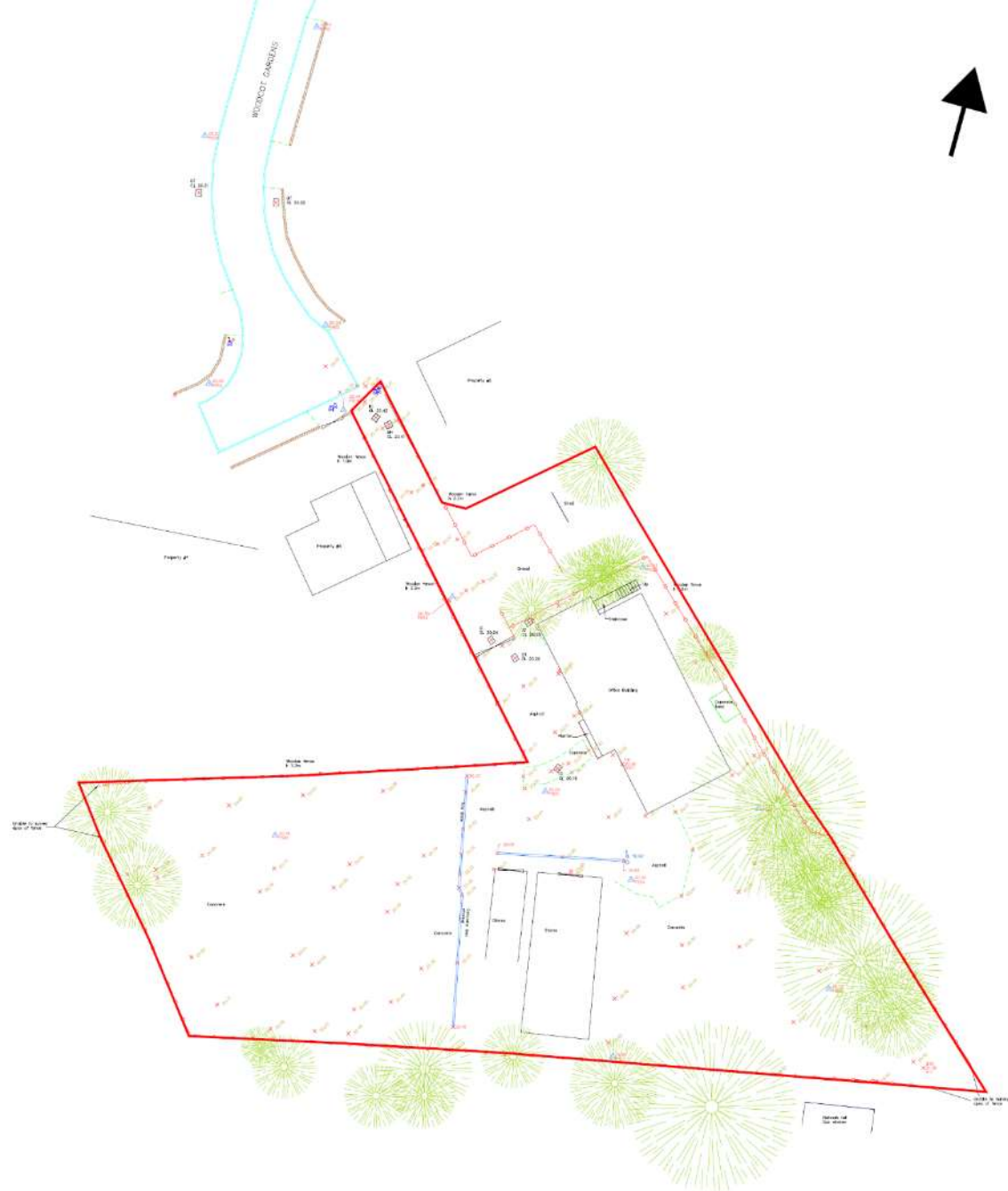









































Front Elevation (Plots 1, 2 & 3)



Side Elevation



Rear Elevation



Side Elevation



Ground Floor Plan  
Plots 1, 2 & 3 (88sqm)  
3 Bed / 4 Person House

\* Obscure glazed

0 1 2 3 4 5 6 7 8 9 10 Metres

Scale Bar - 1:100



First Floor Plan



Roof Plan

#### Accommodation Schedule

Plot 1	88sqm	3 bedroom detached house
Plot 2	88sqm	3 bedroom detached house
Plot 3	88sqm	3 bedroom detached house
Plot 4	116sqm	4 bedroom detached house
Plot 5	102sqm	4 bedroom detached house
Plot 6	88sqm	3 bedroom detached house
Plot 7	88sqm	3 bedroom detached house

Total: 601sqm



Front Elevation (Plot 4)



Side Elevation



Rear Elevation



Side Elevation



Ground Floor Plan  
4 Bed / 5 Person House  
Plot 4 (116sqm)

\* Obscure glazed

0 1 2 3 4 5 6 7 8 9 10 Metres

Scale Bar - 1:100



First Floor Plan



Roof Plan

#### Accommodation Schedule

Plot 1	88sqm	3 bedroom detached house
Plot 2	88sqm	3 bedroom detached house
Plot 3	88sqm	3 bedroom detached house
Plot 4	116sqm	4 bedroom detached house
Plot 5	102sqm	4 bedroom detached house
Plot 6	88sqm	3 bedroom detached house
Plot 7	88sqm	3 bedroom detached house

Total: 601sqm

PRIOR TO THE COMMENCEMENT OF ANY WORKS, THE BUILDER IS TO CHECK AND/OR DETERMINE ALL CONSTRUCTION DETAILS, INCLUDING CHECKING EXISTING SITE LEVELS AND DIMENSIONS.

No.	Date	Details	Drawn
1	10/10/18	Drawn after consultation with external agencies	PSD
2	24/10/18	Revised house plans	PSD
3	24/10/18	Revised house plans	PSD

#### Typical Proposed finishes.



White Render.



Timber Cladding.



White Timber Windows.



Slate Roof Tiles.



Brickwork finish.

Client:

Fawns Rec.Services Ltd

Site Address:

Woodcot Court  
Farnborough

Plans:

GU14 5RE

Description:

Elevations & Floor Plans  
Plots 1 to 4

Drawing Number: PSD-FARNB-003 - Rev C

Date: July 2019

Scale: As Shown @ A1

Drawn:

**PLANNING**

AutoCAD Reference:

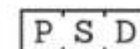

Architectural  
Services

1 Oakley Drive, Dover, Farnborough  
Hampshire, GU14 5RF  
Tel: 01252 322 100  
E-mail: PSD@psd-arch.co.uk

This drawing is the copyright of PSD Architectural Services and should not be used in conjunction with any other drawing without the prior written consent of PSD Architectural Services.



Front Elevation (Plot 5)



Side Elevation



Rear Elevation



Side Elevation



Ground Floor Plan  
4 Bed / 5 Person House  
Plot 5 (100sqm)  
• Obscure glazed

0 1 2 3 4 5 6 7 8 9 10 Metres  
Scale Bar - 1:100



First Floor Plan

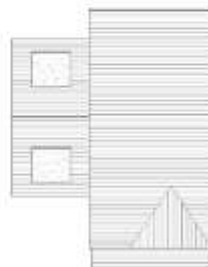

Roof Plan

Accommodation Schedule		
Plot 1	8sqm	3 bedrooms detached house
Plot 2	8sqm	3 bedrooms detached house
Plot 3	8sqm	3 bedrooms detached house
Plot 4	11sqm	4 bedrooms detached house
Plot 5	10sqm	4 bedrooms detached house
Plot 6	8sqm	3 bedrooms detached house
Plot 7	8sqm	3 bedrooms detached house
Total	68sqm	



Front Elevation (Plot 6 & 7)



Side Elevation (Plot 7)



Rear Elevation (Plot 6 & 7)



Side Elevation (Plot 6)



Ground Floor Plans  
3 Bed / 4 Person House  
Plots 6 & 7 (105sqm)  
• Obscure glazed

0 1 2 3 4 5 6 7 8 9 10 Metres  
Scale Bar - 1:100



First Floor Plans  
Plots 6 & 7



Roof Plans  
Plots 6 & 7

Accommodation Schedule		
Plot 1	8sqm	3 bedrooms detached house
Plot 2	8sqm	3 bedrooms detached house
Plot 3	8sqm	3 bedrooms detached house
Plot 4	11sqm	4 bedrooms detached house
Plot 5	10sqm	4 bedrooms detached house
Plot 6	8sqm	3 bedrooms detached house
Plot 7	8sqm	3 bedrooms detached house
Total	68sqm	

PRIOR TO THE COMMENCEMENT OF ANY WORKS, THE BUILDER IS TO CHECK AND/OR DETERMINE ALL CONSTRUCTION DETAILS, INCLUDING CHECKING EXISTING SITE LEVELS AND DIMENSIONS.

No.	Date	Notes	Drawn
1	12/11/19	Revised plan updated to comply with relevant regulations	JFS

## Typical Proposed finishes.



White Render.



Timber Cladding.



White Timber Windows.



Slate Roof Tiles.



Brickwork finish.

Client  
**Fawns Rec.Services Ltd**

Site Address  
Woodstock Court  
Painthorpe  
Hampshire  
SO14 4WD

Plot Number  
PSD-Fawns-P-01 - Rev A

Date  
July 2019

Scale  
As Shown @ 1:1

Service  
**PLANNING**

SubCAD Reference

**PSD** Architectural Services  
1 Conway Drive, Cove, Painthorpe  
Hampshire, GU14 6BP  
Tel / Fax 01280 373 100  
E-mail: info@psd-arch.co.uk

This drawing is the copyright of PSD Architectural Services. No part of this drawing may be reproduced without the prior written consent of PSD Architectural Services. Any use of this drawing without the prior written consent of PSD Architectural Services is strictly prohibited.















# **Development Management Committee**

## **Item 8 : 20/00229/FULPP**

Woodcot Ct, 2A Woodcot Gardens,  
Farnborough

# **Development Management Committee**

**Item 9 : 20/00248/FULPP**

**29 Whites Road, Farnborough**





© Crown Copyright. All Rights Reserved. Rushmoor Borough Council 100024264 2020









29 whites road farnborough



29 Whites Rd

Farnborough, England



Google



Street View



Google

Image capture: May 2019 © 2020 Google

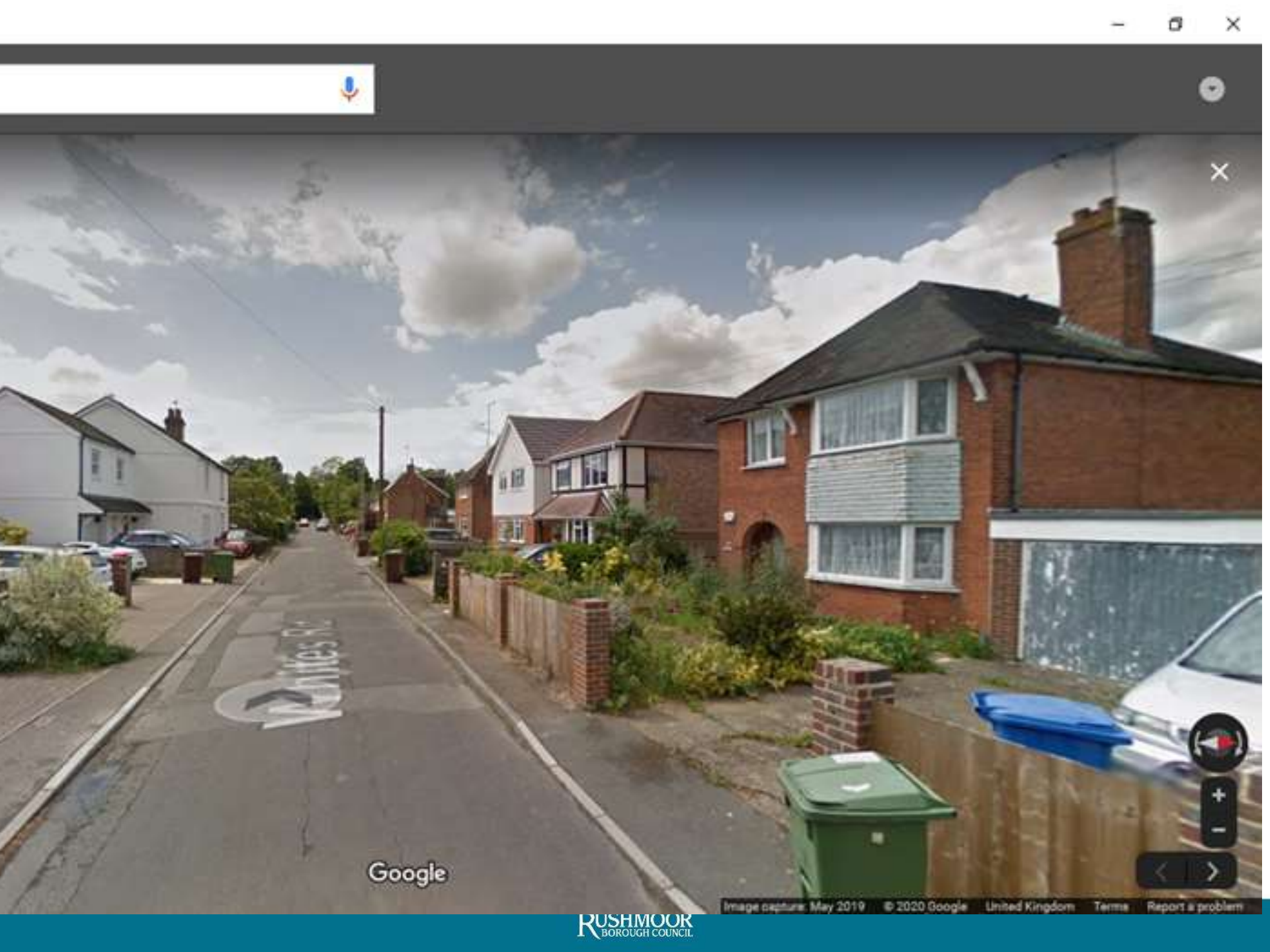

Google



Image capture: May 2019 © 2020 Google United Kingdom Terms Report a problem



←  29 whites road farnborough 

**27 Whites Rd**  
Farnborough, England

 Google

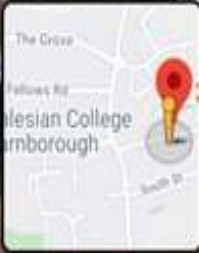

 Street View



Google

←  29 whites road farnborough 

31 Whites Rd  
Farnborough, England

←  Google  
 Street View







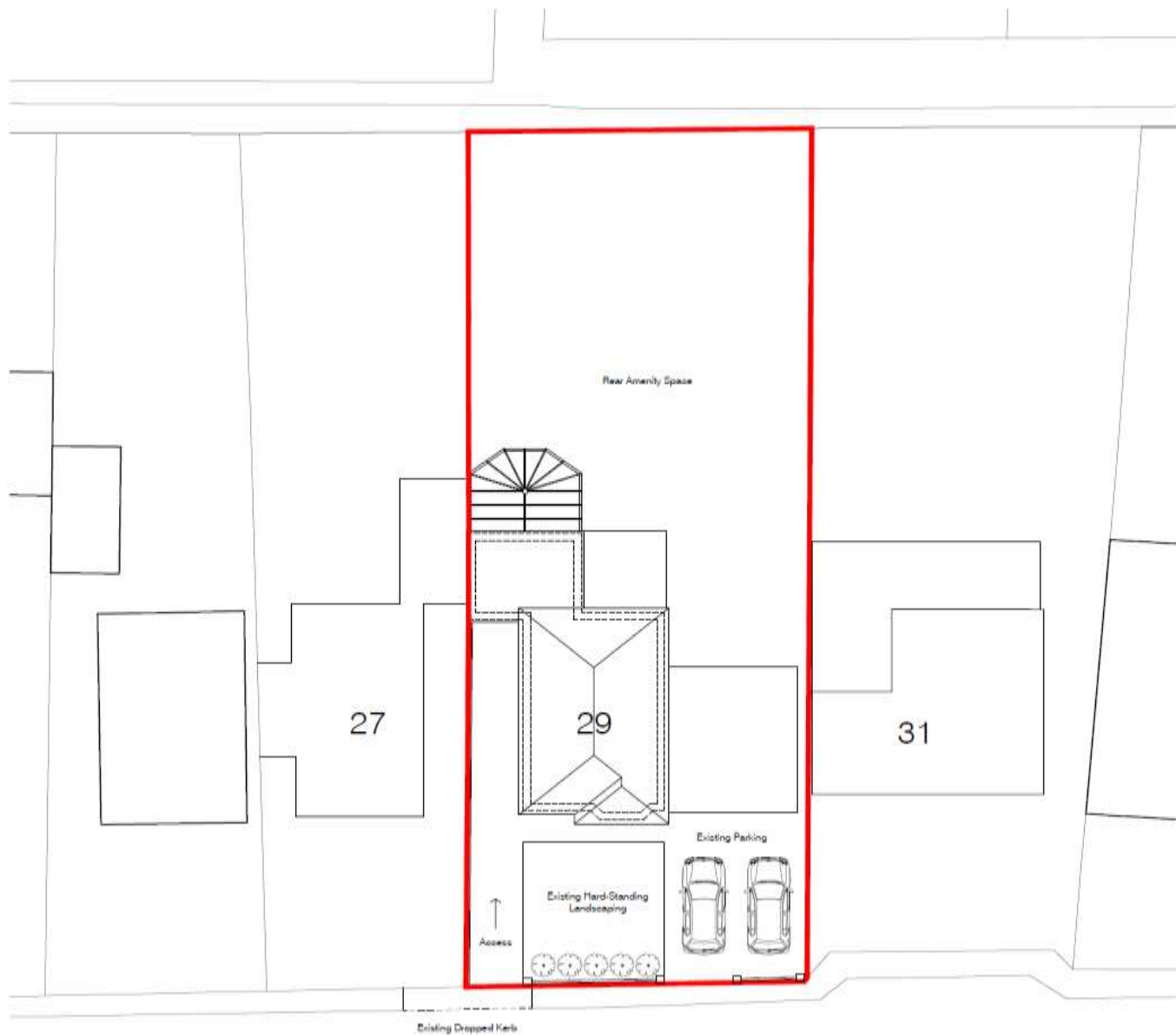



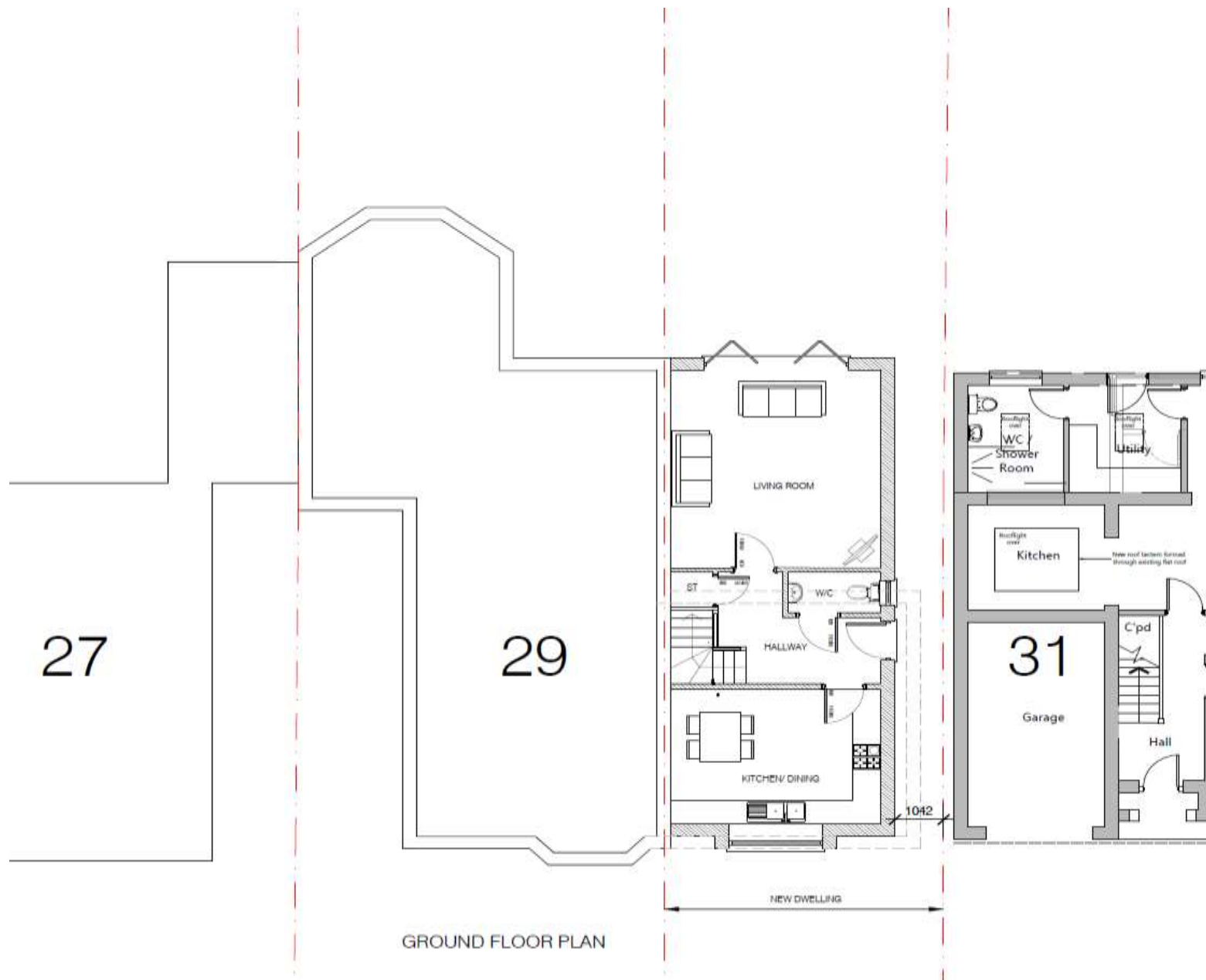

7

29

31

FIRST FLOOR PLAN

FLAT ROOF

BED 3

BED 2

BED 1

BATH

NEW DWELLING

Flat Roof

Bathroom

Bedroom

Study

Bedroom

Bedroom



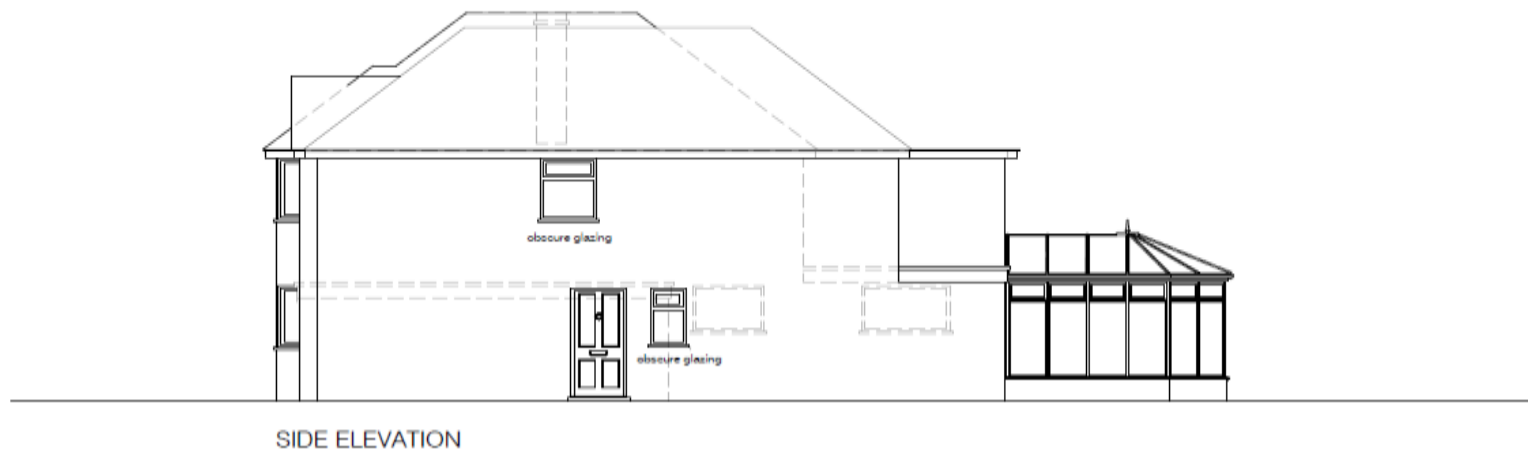
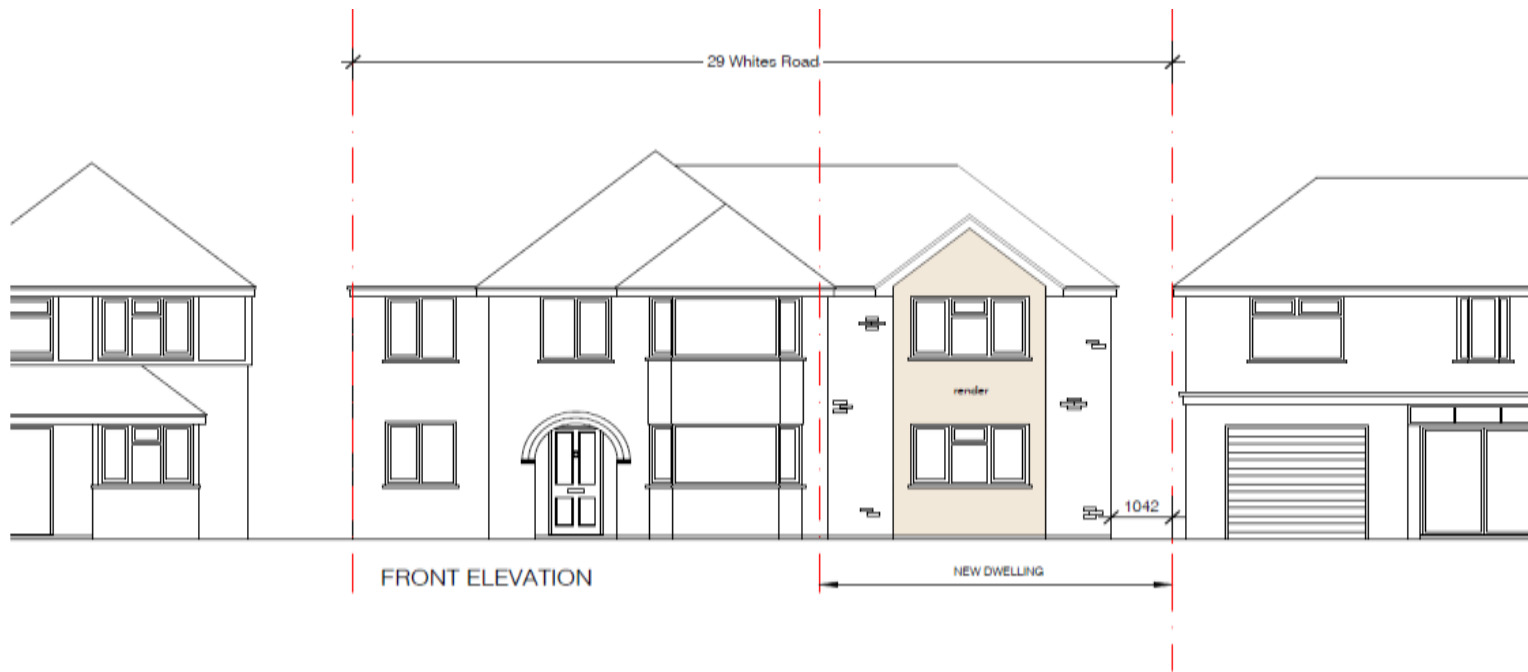

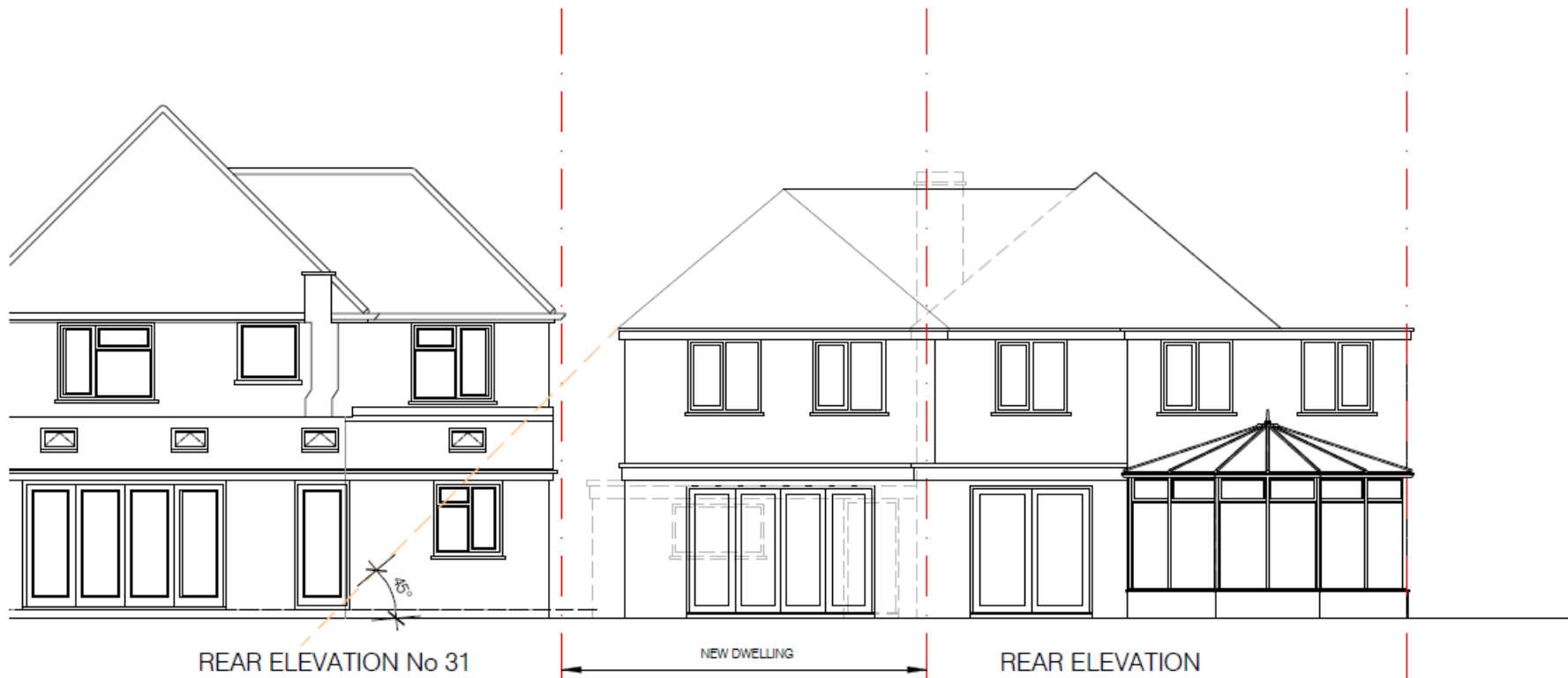



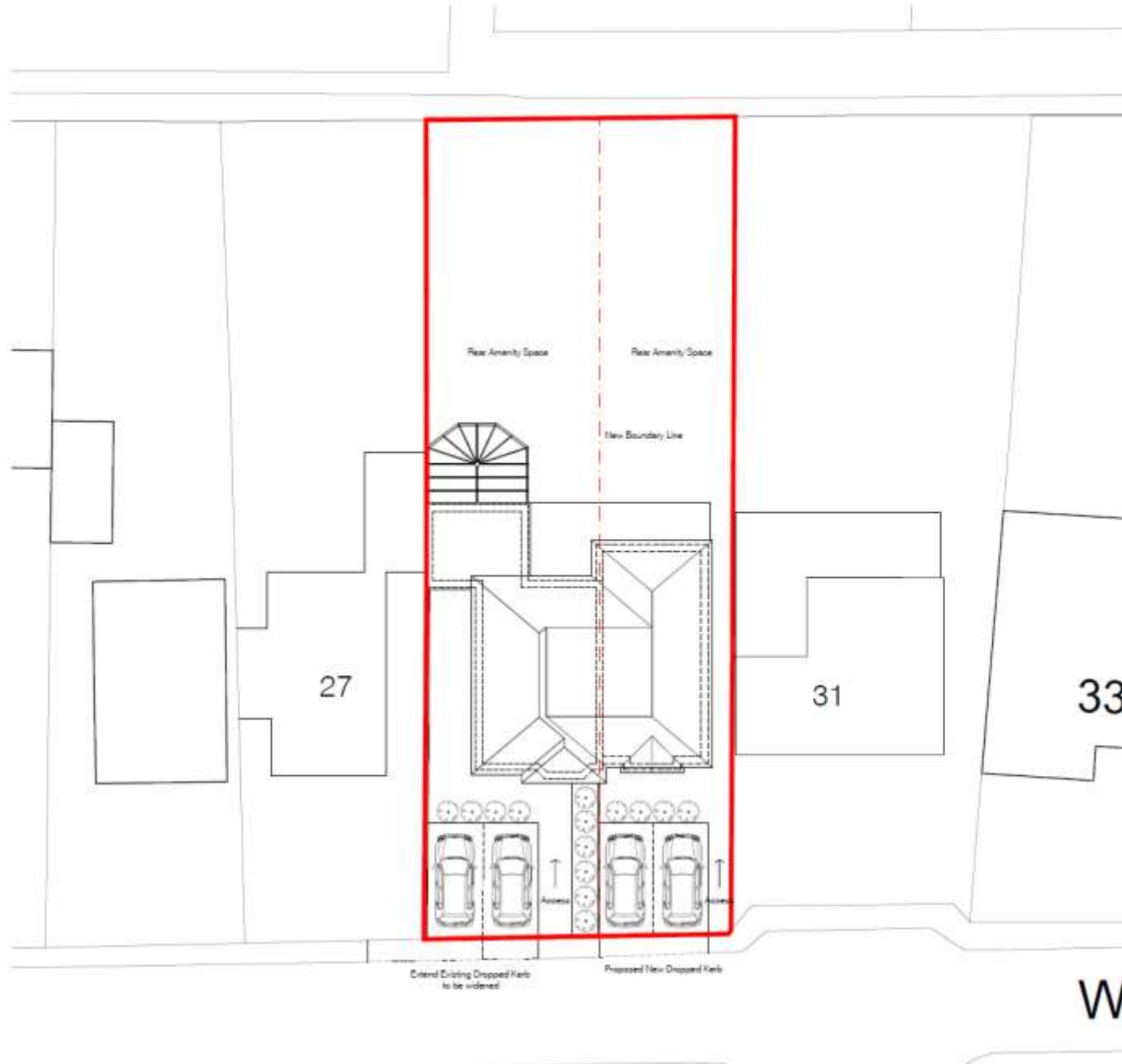

# **Development Management Committee**

**Item 9 : 20/00248/FULPP**

**29 Whites Road, Farnborough**



# **Development Management Committee**

## **ESSO Pipeline Project**

# **Development Management Committee**

## **Urgent Action**

**Blandford House and Malta Barracks,  
Shoe Lane, Aldershot**

# **Development Management Committee**

## **Enforcement**



# **Development Management Committee**

**Item 1 : 19/00083/OUTBDG**

**148 Marrowbrook Lane, Farnborough**







# **Development Management Committee**

**Item 1 : 19/00083/OUTBDG**

**148 Marrowbrook Lane, Farnborough**

# **Development Management Committee**

**Item 2 : 20/00028/UNTIDY**

**‘Briarwood’, Sorrel Close, Farnborough**











# **Development Management Committee**

**Item 2 : 20/00028/UNTIDY**

**‘Briarwood’, Sorrel Close, Farnborough**



# **Development Management Committee**

## **Appeals Progress Report**

# **Development Management Committee**

## **Planning Summary Report**

January to March 2020  
Financial Year 2019 - 2020

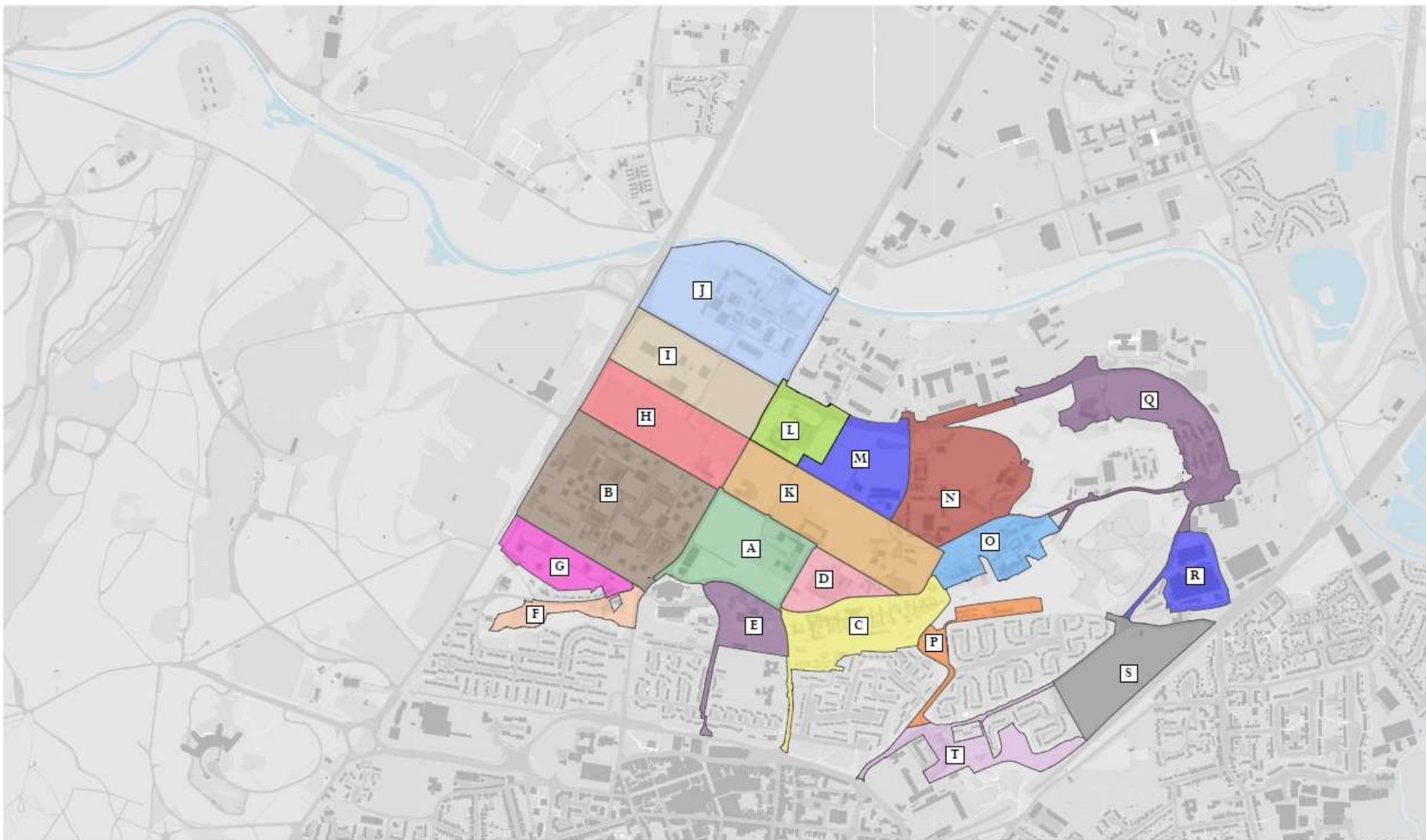

KEY	NAGA	MOGASGOR	PONDSTATHERS	BROWNING	BULLER	PEAKED HILL	ROME
	CORUNA	GUNHILL	STANHOPE LINES WEST	STANHOPE LINES EAST	GOD'S ACRE	CLAYTON	PARSONS
	CMH	KNOWLYS	SCHOOL END	NEIGHBOURHOOD CENTRE	MANDORA	ABRD	

**Wellesley** grainger plc  
ALDERSHOT

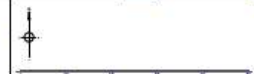

This Development Zone Plan  
HPA 2  
Drawing No.  
Scale 1:5000 @ A1  
Date 04 March 2014  
Drawn by AB

ADAM URBANISM



# **Development Management Committee**

## **Appointments to Standing Consultation Group**

# **Development Management Committee**

## **Appointments to Development Monitoring Groups**

# **Development Management Committee**

**27<sup>th</sup> May 2020**



# The meeting has now finished

Development Management  
Committee

27<sup>th</sup> May 2020

